

SECTION A-A

1 : 1

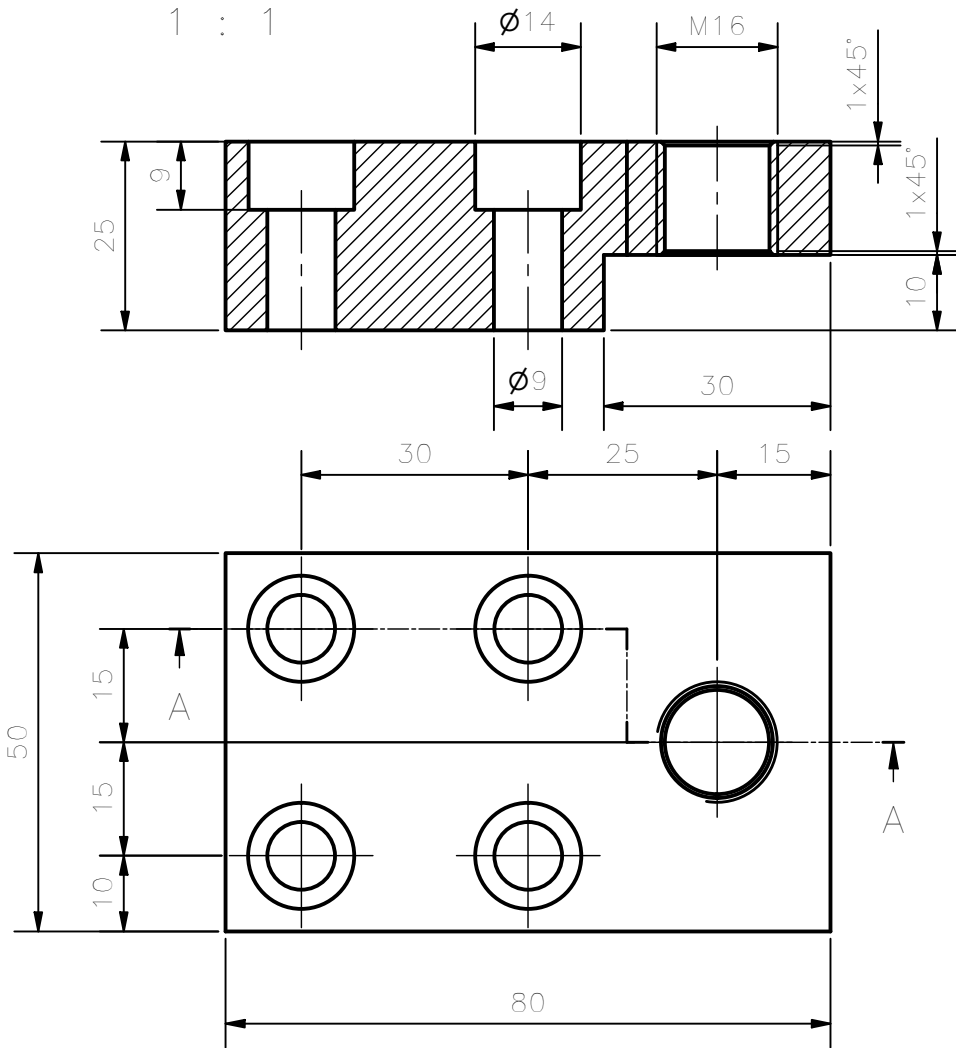

ISOMETRIC VIEW

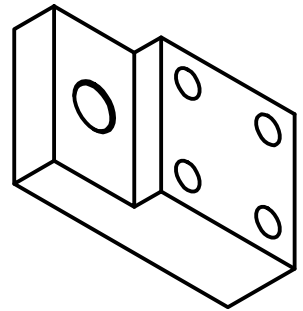

NOTE:

DEBURRING OF NOT DIMENSIONED EDGES ARE STRICTLY REQUIRED.  
THE SURFACES NOT MACHINED MUST BE COATED WITH PAINTING TYPE RAL 3016.



**EIE GROUP**

via Torino 151A - Mestre  
Venezia - 30172 - ITALY  
tel. +39 041 5317906 - www.eie.it

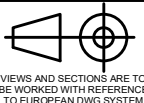

**ASTRI mini-array - CTA Small Size Telescope prototypes**

Material: Construction steel S355J0 EN10027		Surface:		Tolerances according to: ISO 2768/1-m ISO 2768/2-k		Roughness:		Commissa/Job no.:		 VIEWS AND SECTIONS ARE TO BE WORKED WITH REFERENCE TO EUROPEAN DWG SYSTEM															
Status:		Mass: 0,57 kg		Scale: 1:1		Naming: Mount assembly AZ Fork AZ Fork Structure AZ fork ELA adjuster block		Drawing N.		Sheet:															
<table border="1"> <thead> <tr> <th>Rev</th> <th>Modification</th> <th>Name</th> <th>Date</th> </tr> </thead> <tbody> <tr> <td>A</td> <td>First issue</td> <td>ACA</td> <td>04.03.21</td> </tr> </tbody> </table>		Rev	Modification	Name	Date	A	First issue	ACA	04.03.21	<table border="1"> <thead> <tr> <th>Date:</th> <th>Name:</th> </tr> </thead> <tbody> <tr> <td>Designed 24/12/2017</td> <td>ACA</td> </tr> <tr> <td>Checked 21/02/2018</td> <td>ABU</td> </tr> <tr> <td>Approved 21/02/2018</td> <td>GPM</td> </tr> </tbody> </table>		Date:	Name:	Designed 24/12/2017	ACA	Checked 21/02/2018	ABU	Approved 21/02/2018	GPM	Drawing size: A4		7113-100-06-00		1 / 1	
Rev	Modification	Name	Date																						
A	First issue	ACA	04.03.21																						
Date:	Name:																								
Designed 24/12/2017	ACA																								
Checked 21/02/2018	ABU																								
Approved 21/02/2018	GPM																								

ALL RIGHTS BELONG TO EIE GROUP Srl  
NO COPIES, REPRODUCTION OR DISSEMINATION ARE PERMITTED.

Filename: AZ fork ELA adjuster block.ipt