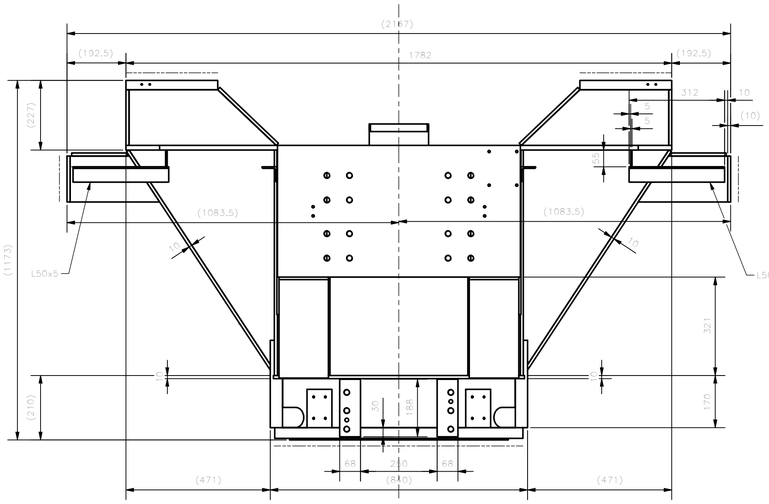

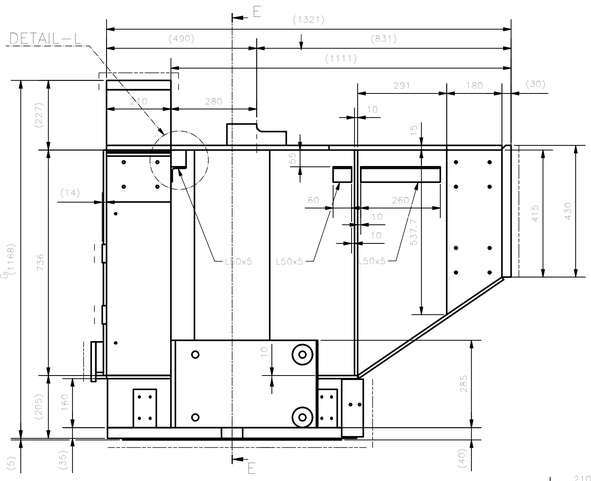

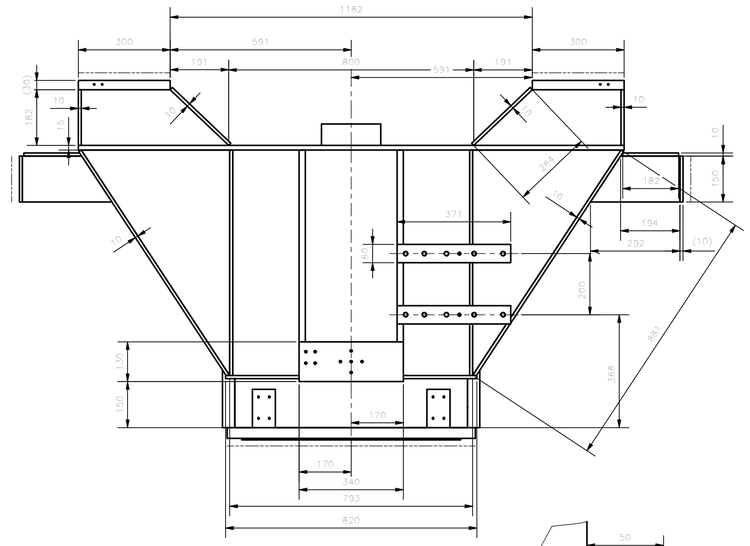

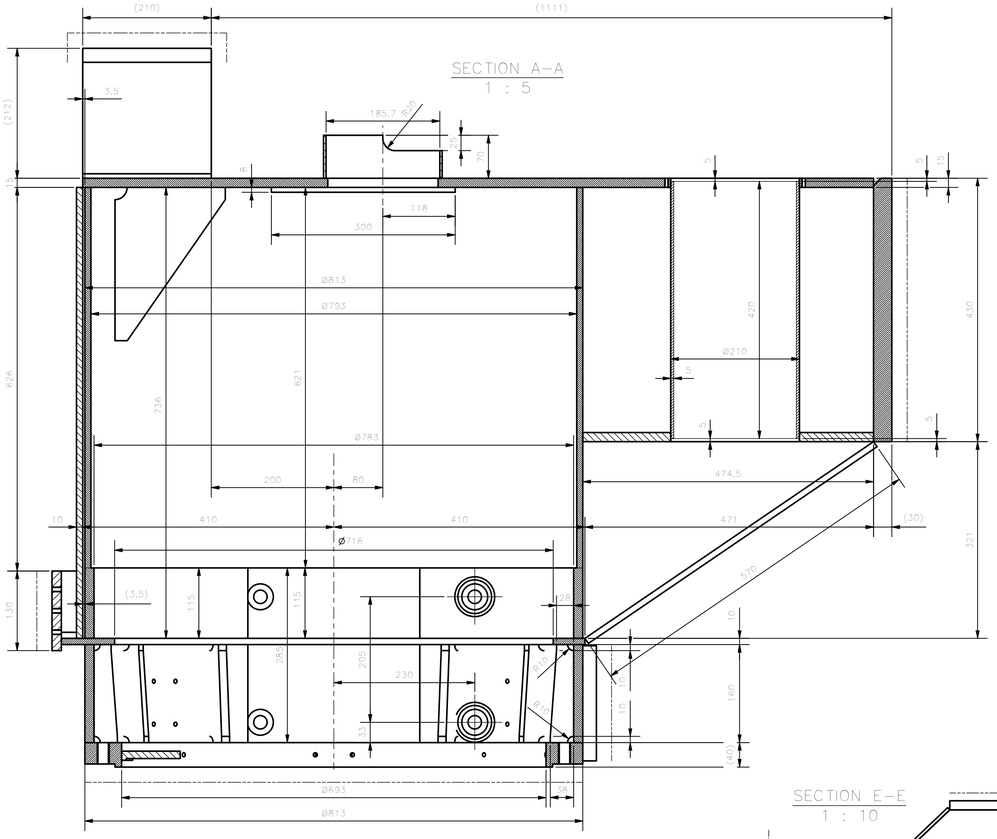

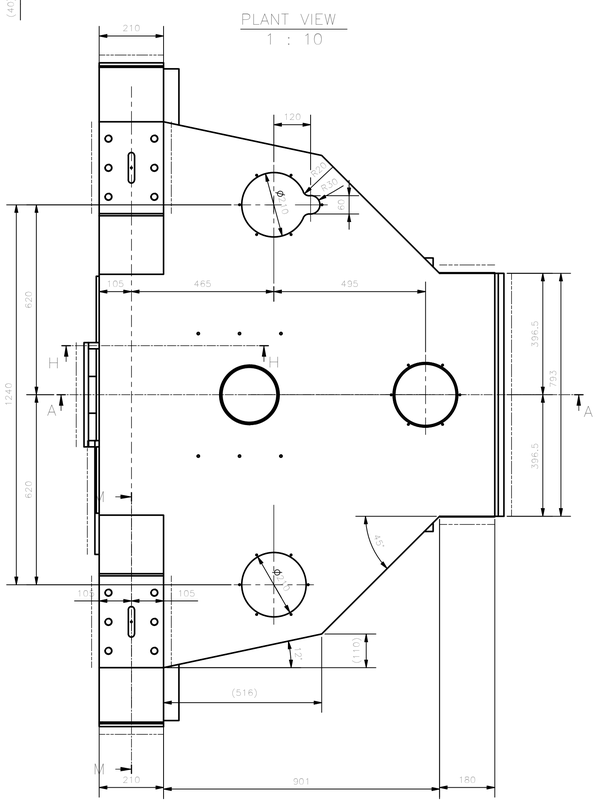

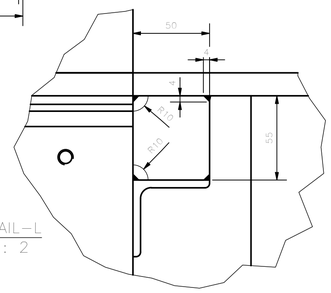

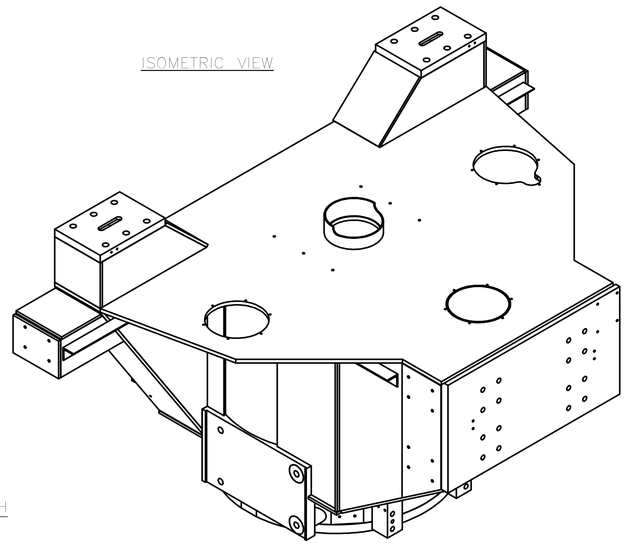

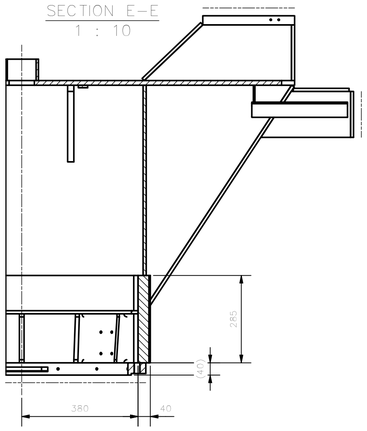

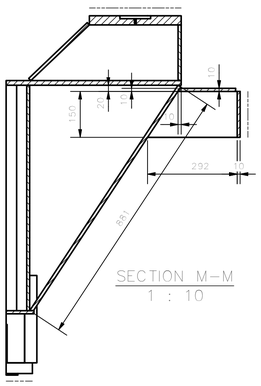

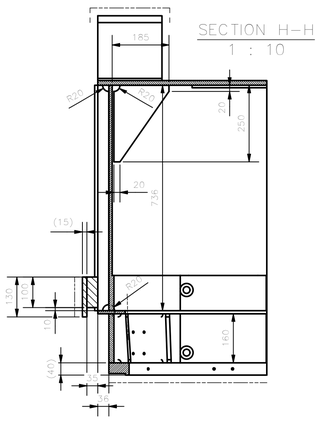

SALDATURE D'ANGOLO TIPICHE
SALVO ECCEZIONI INDICATE
TYPICAL FILLET WELDS
EXCEPT WHERE OTHERWISE NOTED

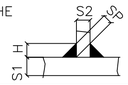

S1 ≥ S2
H=0.7xS2
SP=0.5xS2

EIE GROUP	**EIE GROUP** via Torino 151A - Mestre Venezia - 30172 - ITALY tel. +39 041 5317906 - www.eie.it		**ASTRI mini-array - CTA Small Size Telescope prototypes**
Material: Welded construction steel S355J2G3 EN10027	Surface:	Tolerances according to: ISO 2768/1-m ISO 2768/2-k	Roughness:	Commessa/Job no.: G0113
Status:	Mass: 1110,27 kg	Scale: 1:10		Naming: Electro Mechanics Mount Assembly AZ fork AZ fork main structure
	Designed 11/04/2018 NAN Checked 16/04/2018 ABU Approved 17/04/2018 GPM			
	Drawing size: A1			Drawing N. 7113-100-01-00 — Sheet: 1 /2
Rev. Modification Name Date				Filename: AZ fork main structure.ipt

ALL RIGHTS BELONG TO EIE GROUP Srl
NO COPIES, REPRODUCTION OR DISSEMINATION ARE PERMITTED.

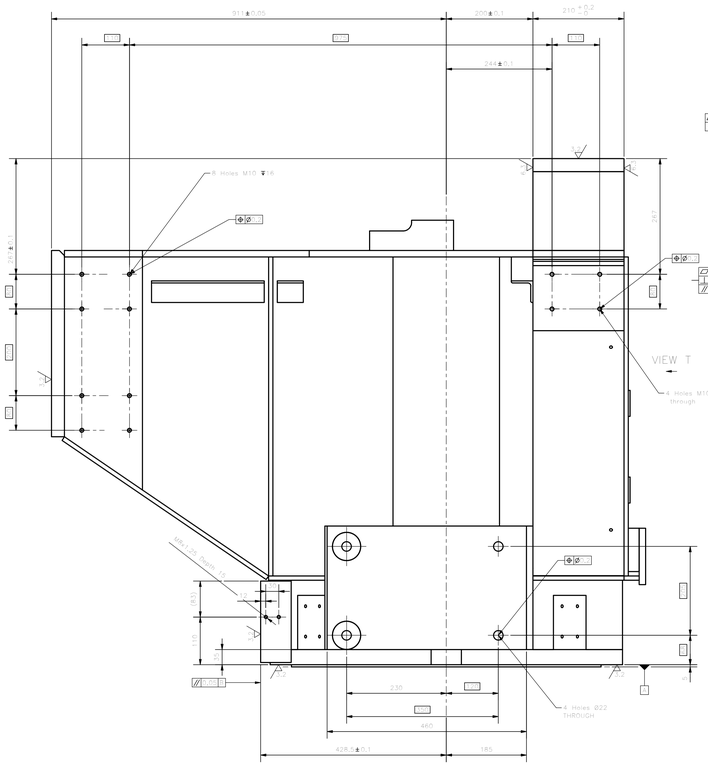

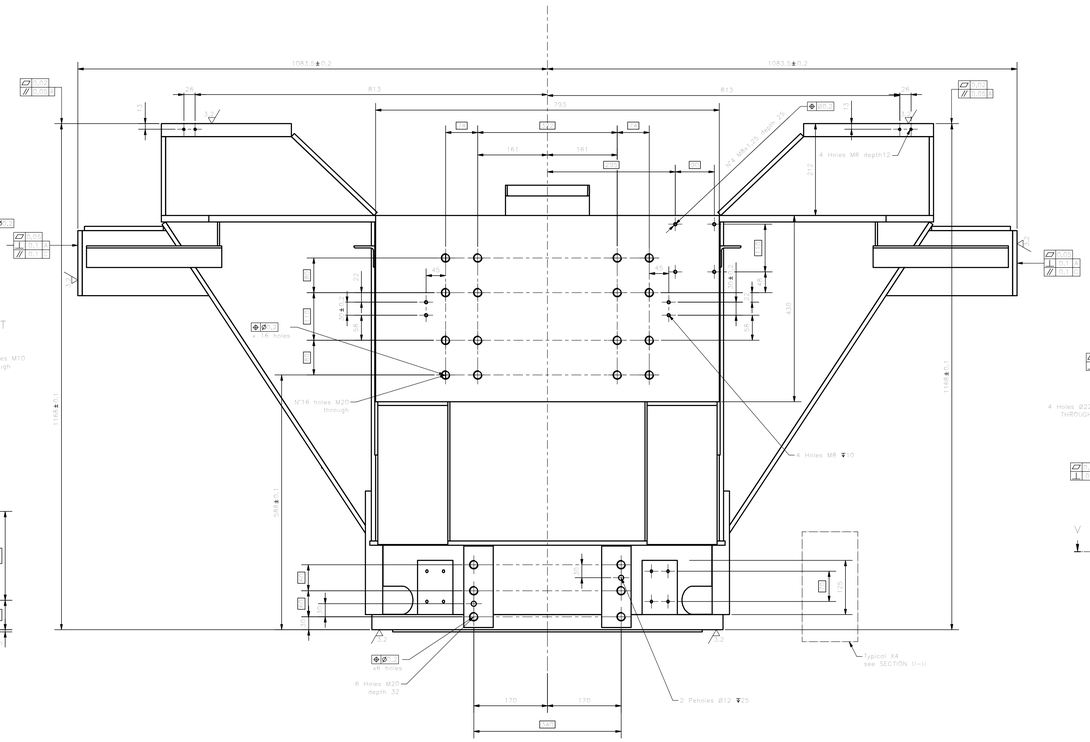

VIEW T
1 : 5

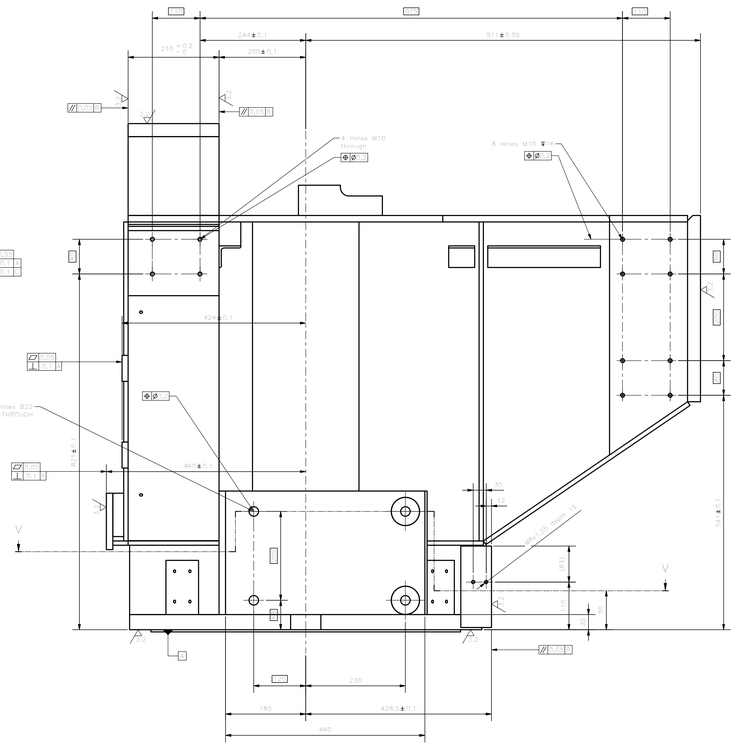

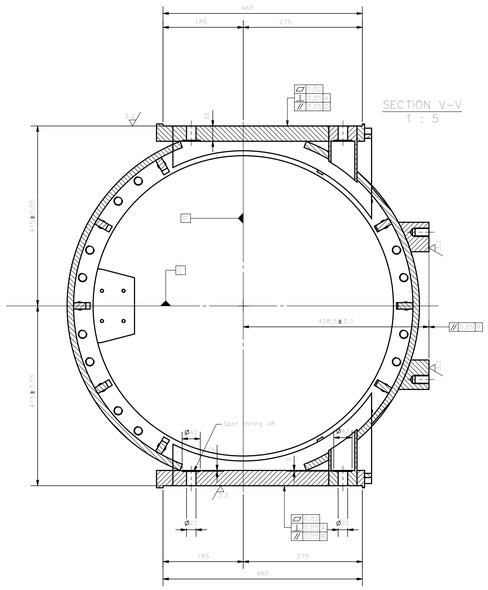

SECTION V-V
1 : 5

EIE GROUP via Torino 151A - Mestre Venezia - 30172 - ITALY tel. +39 041 5317906 - www.eie.it				ASTRI mini-array - CTA Small Size Telescope prototypes
Material: Welded construction steel S355J2G3 EN10027	Surface:	Tolerances according to: ISO 2768-1-m ISO 2768-2-k	Roughness:	Commessa/Job no.: G0113
Status:		Mass: 1110.27 kg	Scale: 1:10	Naming: Electro Mechanics Mount Assembly AZ fork AZ fork main structure
		Date / Name		
		Designed 11/04/2018 NAN		
		Checked 16/04/2018 ABU		
		Approved 17/04/2018 GPM		
Rev. Date Issue / Modification Ch. Ap.		Drawing size: A0		Drawing N.: 7113-100-01-00 — Sheet: 2 /2
				Filename: AZ fork main structure.ipt

ALL RIGHTS BELONG TO EIE GROUP Srl
NO COPIES, REPRODUCTION OR DISSEMINATION ARE PERMITTED.